www.guslirus.ru

Destiny

(F minor)

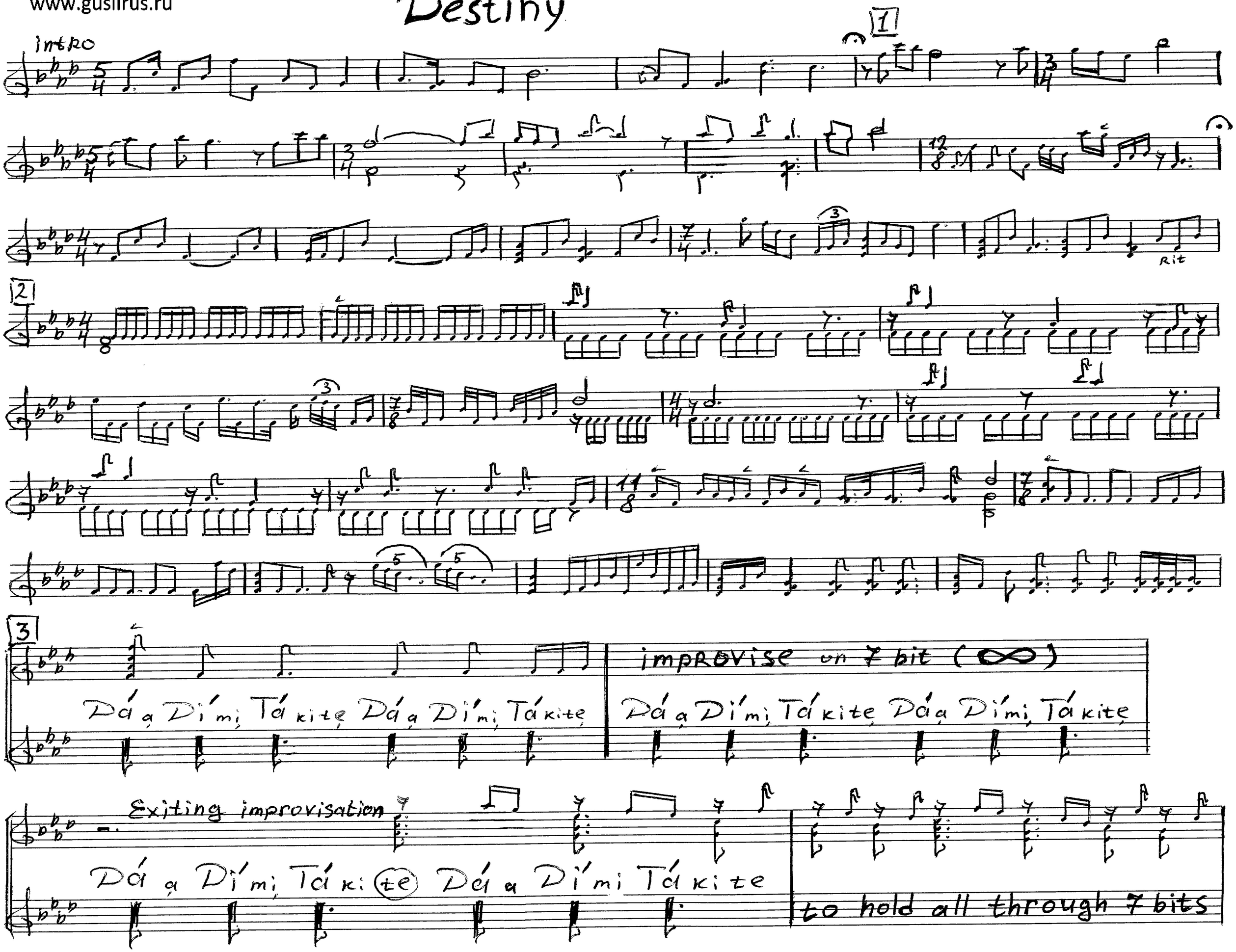

Coming out of improvisation – at the certain sign from a particular bit (note) start melodic band that will inevitably lead to the first backbit of the tact.

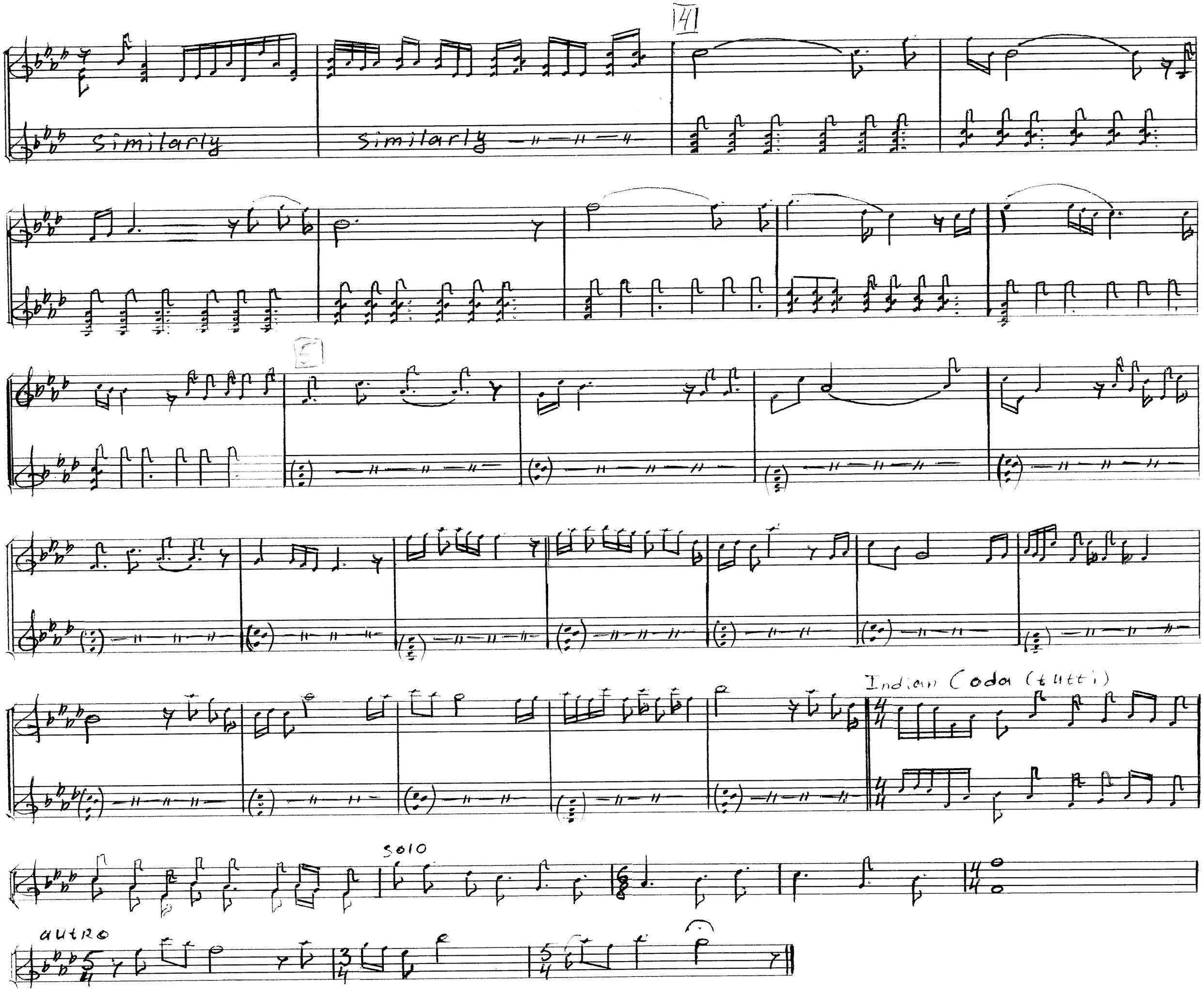

music by Maxim Anuxhin (Gudimir) July 2013, proofreading - October 2016

www.guslirus.ru