

Интермеццо

(Для гуслей звончатых в сопровождении фо-но)

Н. Смирнова,
Н. Федорова

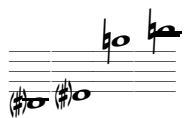

Allegretto ♩ = 150

Гусли

Фо-но

Leggитro

10

15

19

23

27

31

A Tempo

35

39

43

59

64

68

73

77
